GEORGE KOVACS®

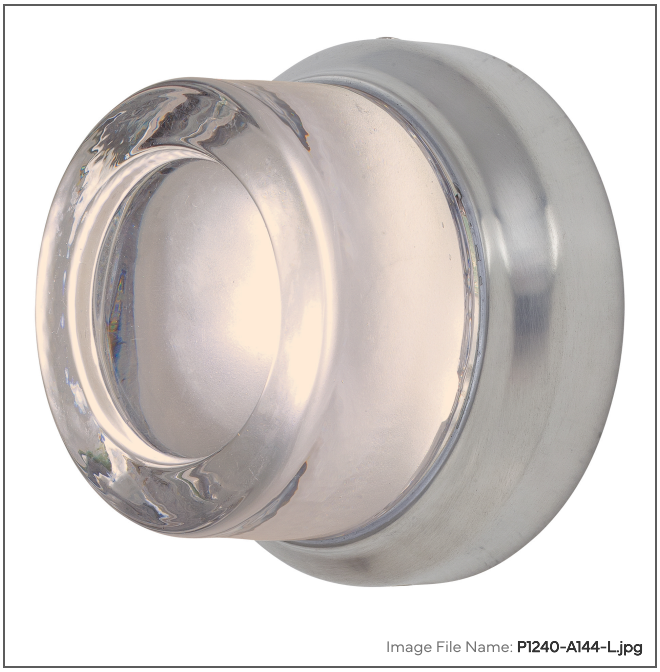

Image File Name: **P1240-A144-L.jpg**

Comet - LED Wall Sconce (Convertible to Flush Mount)

Item #:	P1240-A144-L
UPC Code:	844349017059
Collection:	Comet
Category:	Interior
Product Type:	Wall Sconce
Subtype:	Wall Sconce
Descriptive Finish 1:	Brushed Aluminum
ETL Certificate:	3195125
Environment Location:	Wet

LED

LED

ADA COMPLIANT

ADA Compliant

Wet Location

Intertek

ETL Listed

MEASUREMENTS

Length:	5
Width:	5
Height:	5
Extension:	3
Product Weight:	2.87
Backplate Diameter:	5
Backplate Length:	5
Backplate Width:	5
Backplate Height:	1.5
Center to Bottom of Fixture:	2.5
Center to Top of Fixture:	2.5
Cord Length:	7
Wire Length:	7
Hardware Included:	No
Safety Cable Included:	No
Height Adjustable:	No
Slope:	No

LAMPING

Light Type 1:	LED
LED:	Yes
Bulb Base 1:	Integrated
Bulb Type 1:	Integrated LED
Bulb Included:	No
Bulb Wattage:	8
Dimmable:	Yes
Initial Lumens:	496
Delivered Lumens:	252
Bulb Color Temperature:	3000
Color Rendering Index:	94
Rated Life Hours:	30000
Photo Cell Included:	No
Uplight:	No
Reverse Capable:	No
Balancing Kit Included:	No
Light Cap Included:	No

GLASS

Shade Length:	4
Shade Width:	4
Shade Height:	2.2
Shade Finish:	Clear
Glass Type:	Clear Glass
Shade/Glass Quantity:	1
Shade/Glass SKU:	PG1240

SHIPPING

Case Pack:	4
Ship Length:	5.25
Ship Width:	5.25
Ship Height:	5.75
Ship Weight:	3.08
Ship Volume:	0.092
Small Parcel:	Yes

⚠ WARNING: Handling this product can expose you to chemicals including lead, which is known to the State of California to cause cancer and birth defects or other reproductive harm. Wash hands with soap and water after installing, handling, cleaning or otherwise touching this product. For more information go to: www.P65Warnings.ca.gov.

For additional information, please contact Customer Care: 1-800-221-7977 | Product depicted on this spec sheet is protected by United States Federal and/or State laws including US Patent, Trademark and/or Copyright and unfair competition laws. Unauthorized reproduction or use carries severe legal penalties.