GEORGE KOVACS®

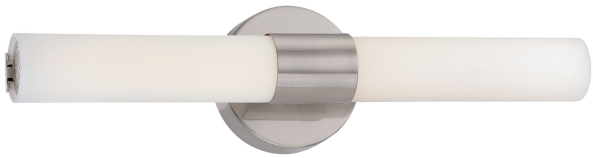



Image File Name: **P5042-084-L.jpg**

Saber II - LED Bath

Item #:	P5042-084-L
UPC Code:	844349013617
Collection:	Saber II
Category:	Interior
Product Type:	Bath Light
Subtype:	Bath Bar
Descriptive Finish 1:	Brushed Nickel
ETL Certificate:	4006873
Environment Location:	Damp

Notes: The Glass thickness increased from 2.0mm to at least 2.5mm per PRN 8/8/14

LED

LED

Damp Location

Title 17

Title 24

Intertek

ETL Listed

MEASUREMENTS

Width:	21
Height:	5.25
Extension:	4.5
Product Weight:	2.42
Backplate Width:	5.25
Backplate Height:	5.25
Center to Bottom of Fixture:	2.63
Center to Top of Fixture:	2.63
Cord Length:	7
Wire Length:	7
Hardware Included:	No
Safety Cable Included:	No
Height Adjustable:	No
Slope:	No

LAMPING

Light Type 1:	LED
LED:	Yes
Bulb Base 1:	Integrated
Bulb Type 1:	Integrated LED
Bulb Included:	No
Bulb Wattage:	20
Dimmable:	Yes
Initial Lumens:	1587
Delivered Lumens:	1174.8
Bulb Color Temperature:	3000
Color Rendering Index:	93
Rated Life Hours:	30000
Photo Cell Included:	No
Uplight:	No
Reverse Capable:	No
Balancing Kit Included:	No
Light Cap Included:	No

GLASS

Shade Length:	21
Shade Width:	2.38
Shade Finish:	Etched Opal Glass
Glass Type:	Etched Opal Glass
Shade/Glass Quantity:	1
Shade/Glass SKU:	PG5042-L

SHIPPING

Cartons Per Unit:	1
Case Pack:	1
Ship Length:	24
Ship Width:	9.88
Ship Height:	7
Ship Weight:	3.96
Ship Volume:	0.961
Small Parcel:	Yes

⚠ WARNING: Handling this product can expose you to chemicals including lead, which is known to the State of California to cause cancer and birth defects or other reproductive harm. Wash hands with soap and water after installing, handling, cleaning or otherwise touching this product. For more information go to: www.P65Warnings.ca.gov.

For additional information, please contact Customer Care: 1-800-221-7977 | Product depicted on this spec sheet is protected by United States Federal and/or State laws including US Patent, Trademark and/or Copyright and unfair competition laws. Unauthorized reproduction or use carries severe legal penalties.